

Sociocultural Data Report

Greater Carrollwood Northdale

Area: 33.001 square miles
Jurisdiction(s): **Cities:** Tampa
Counties: Hillsborough

General Population Trends

Description	1990	2000	2010 (ACS)	2015 (ACS)
Total Population	83,331	95,023	98,668	101,733
Total Households	31,699	37,896	40,228	39,665
Average Persons per Acre	4.96	5.53	5.74	5.86
Average Persons per Household	2.59	2.52	2.41	2.57
Average Persons per Family	3.06	3.04	2.99	3.22
Males	40,571	45,657	47,006	48,414
Females	42,760	49,366	51,661	53,319

Race and Ethnicity Trends

Description	1990	2000	2010 (ACS)	2015 (ACS)
White Alone	76,881 (92.26%)	80,251 (84.45%)	79,840 (80.92%)	79,508 (78.15%)
Black or African American Alone	3,167 (3.80%)	5,977 (6.29%)	7,804 (7.91%)	8,963 (8.81%)
Native Hawaiian and Other Pacific Islander Alone	20 (0.02%)	21 (0.02%)	58 (0.06%)	192 (0.19%)
Asian Alone	1,822 (2.19%)	2,785 (2.93%)	3,876 (3.93%)	4,068 (4.00%)
American Indian or Alaska Native Alone	196 (0.24%)	401 (0.42%)	273 (0.28%)	313 (0.31%)
Some Other Race Alone	1,245 (1.49%)	3,144 (3.31%)	3,685 (3.73%)	5,432 (5.34%)
Claimed 2 or More Races	NA (NA)	2,445 (2.57%)	3,132 (3.17%)	3,258 (3.20%)
Hispanic or Latino of Any Race	8,749 (10.50%)	15,776 (16.60%)	26,365 (26.72%)	29,791 (29.28%)
Not Hispanic or Latino	74,582 (89.50%)	79,247 (83.40%)	72,303 (73.28%)	71,942 (70.72%)
Minority	13,768 (16.52%)	26,363 (27.74%)	39,341 (39.87%)	44,675 (43.91%)

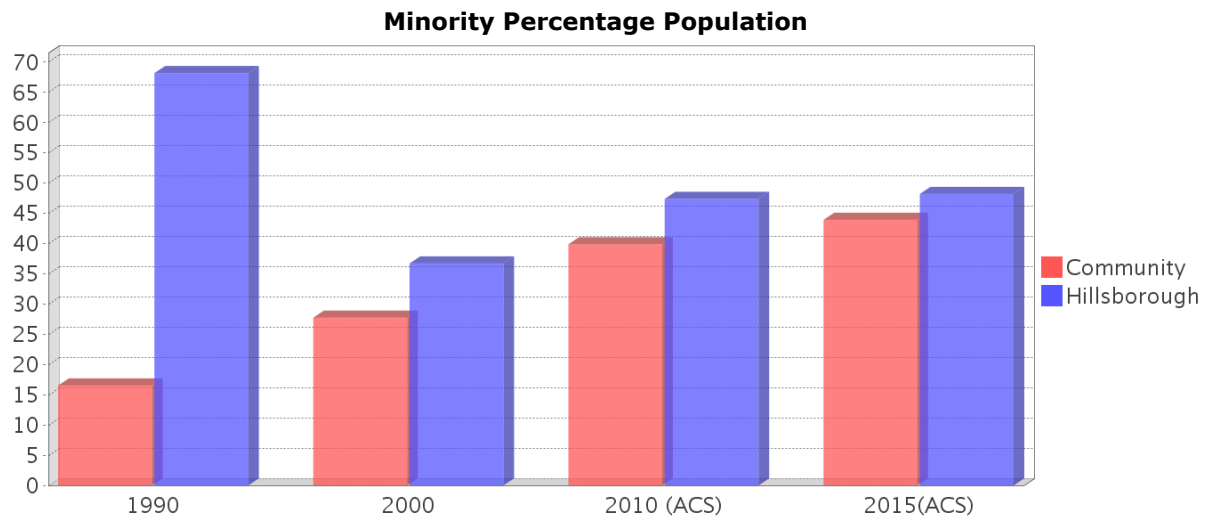
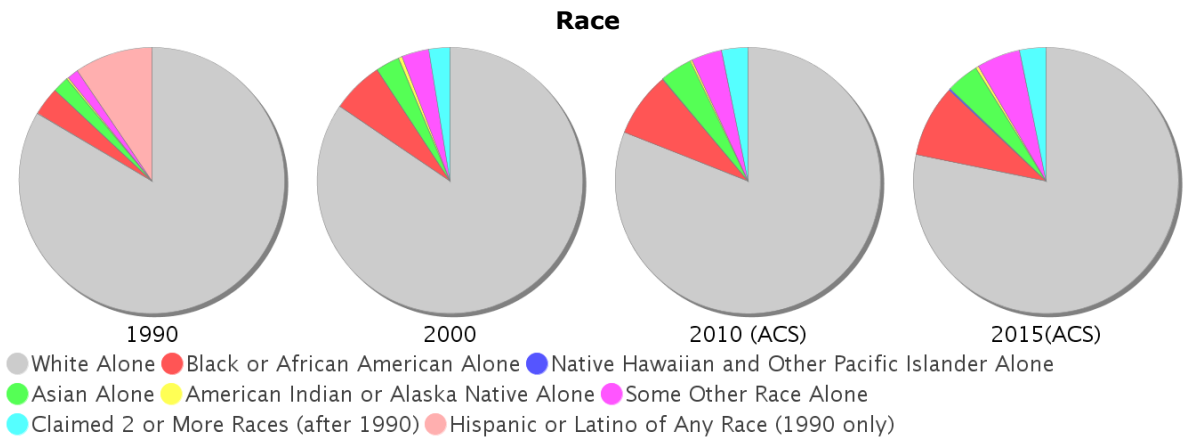
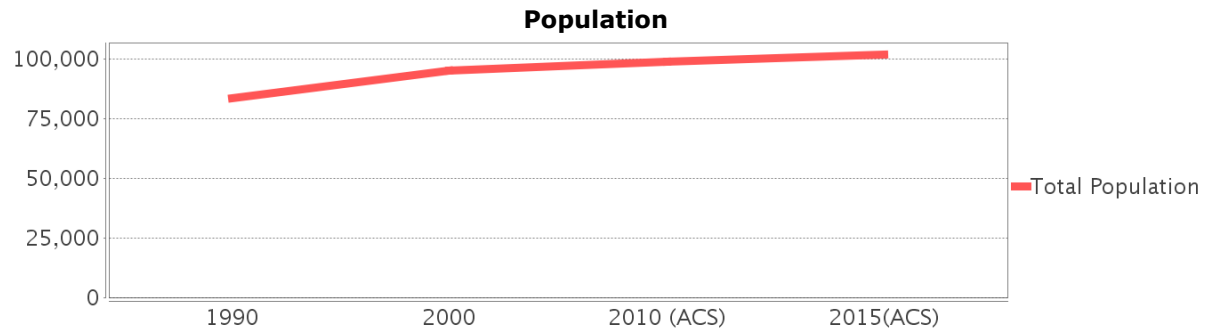

Age Trends

Description	1990	2000	2010 (ACS)	2015(ACS)
Under Age 5	7.23%	6.14%	5.13%	5.56%
Ages 5-17	18.53%	18.61%	16.09%	15.34%
Ages 18-21	5.03%	4.29%	4.88%	4.40%
Ages 22-29	12.88%	9.60%	10.27%	10.66%
Ages 30-39	20.64%	16.60%	12.70%	12.81%
Ages 40-49	16.35%	17.79%	15.58%	14.78%
Ages 50-64	11.65%	16.68%	22.00%	21.98%
Age 65 and Over	7.70%	10.29%	13.34%	14.47%
-Ages 65-74	4.99%	5.74%	7.25%	8.61%
-Ages 75-84	2.13%	3.33%	4.20%	3.91%
-Age 85 and Over	0.58%	1.22%	1.88%	1.95%
Median Age	NA	37	41	42

Population by Age Group

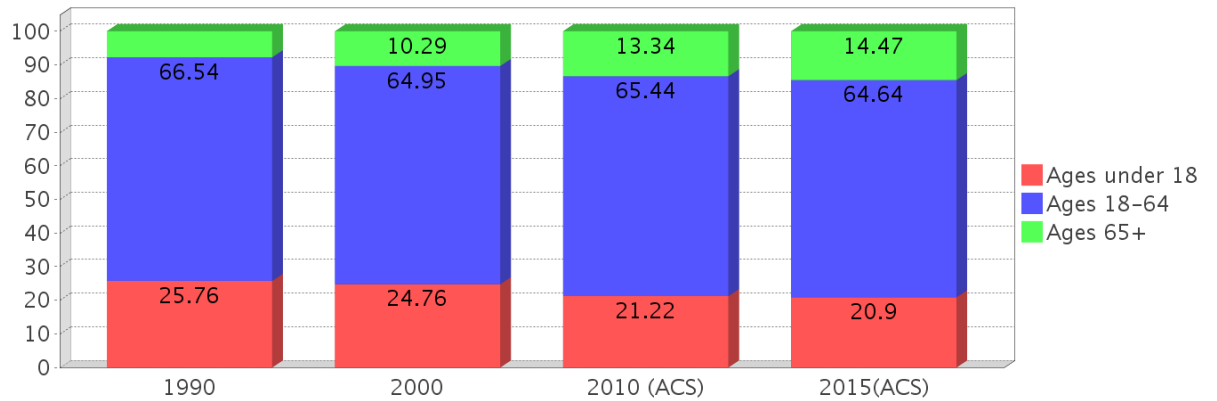

Income Trends

Description	1990	2000	2010 (ACS)	2015(ACS)
Median Household Income	\$39,845	\$51,250	\$58,862	\$62,174
Median Family Income	\$46,070	\$60,536	\$71,030	NA
Population below Poverty Level	4.42%	5.69%	10.14%	11.38%
Households below Poverty Level	4.33%	5.50%	8.70%	11.30%
Households with Public Assistance Income	2.24%	1.34%	1.54%	1.94%

Median Age Comparison

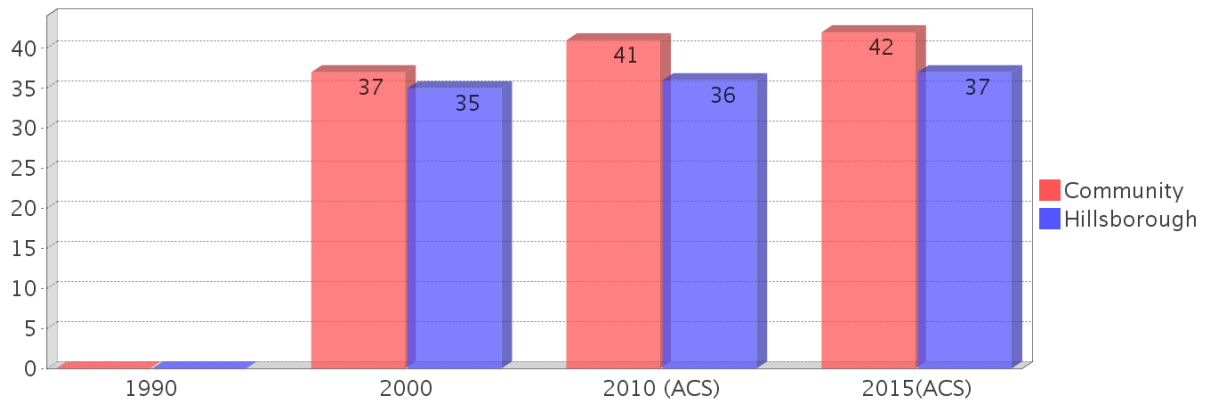

Disability Trends

See the Data Sources section below for an explanation about the differences in disability data among the various years.

Description	1990	2000	2010 (ACS)	2015(ACS)
Population 16 To 64 Years with a disability	3168 (4.98%)	10723 (12.07%)	(NA)	(NA)
Population 20 To 64 Years with a disability	(NA)	(NA)	(NA)	6261 (9.85%)

Income Trends

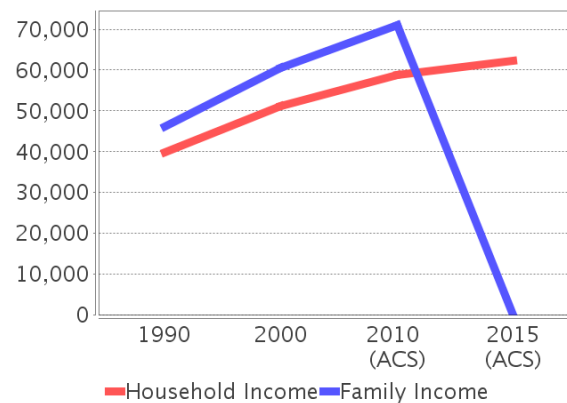

Poverty and Public Assistance

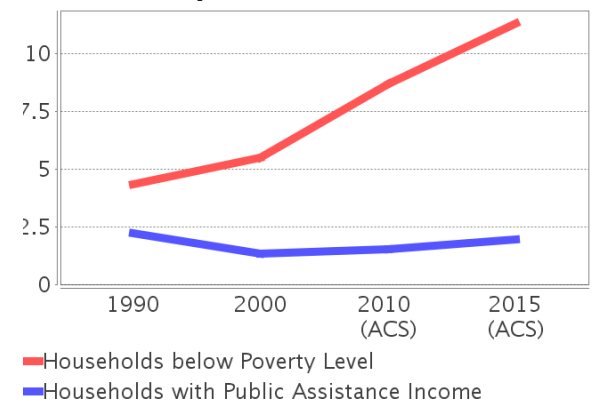

Educational Attainment Trends

Age 25 and Over

Description	1990	2000	2010 (ACS)	2015(ACS)
Less than 9th Grade	1,683 (3.08%)	1,789 (2.77%)	2,170 (3.13%)	1,990 (2.77%)
9th to 12th Grade, No Diploma	3,812 (6.98%)	4,400 (6.82%)	4,088 (5.89%)	3,193 (4.44%)
High School Graduate or Higher	49,104 (89.94%)	58,353 (90.41%)	63,154 (90.98%)	66,670 (92.79%)
Bachelor's Degree or Higher	18,525 (33.93%)	23,260 (36.04%)	24,219 (34.89%)	26,992 (37.57%)

Language Trends

Age 5 and Over

Description	1990	2000	2010 (ACS)	2015(ACS)
Speaks English Well	1,960 (2.53%)	3,537 (3.97%)	4,674 (4.86%)	4,499 (4.68%)
Speaks English Not Well	NA (NA)	1,714 (1.92%)	2,684 (2.79%)	3,032 (3.16%)
Speaks English Not at All	NA (NA)	616 (0.69%)	920 (0.96%)	1,275 (1.33%)
Speaks English Not Well or Not at All	1,024 (1.32%)	2,330 (2.61%)	3,604 (3.75%)	4,307 (4.48%)

Housing Trends

Description	1990	2000	2010 (ACS)	2015(ACS)
Total	34,680	39,964	43,549	43,637
Units per Acre	1.50	1.78	1.91	1.91
Single-Family Units	23,694	28,616	31,534	30,430
Multi-Family Units	6,410	9,637	10,898	11,763
Mobile Home Units	1,458	1,691	1,467	1,444
Owner-Occupied Units	22,586	27,465	27,393	26,666
Renter-Occupied Units	9,113	10,431	12,836	12,998
Vacant Units	2,981	2,068	3,320	3,973
Median Housing Value	\$94,000	\$106,300	\$218,850	\$171,500
Occupied Housing Units w/No Vehicle	784 (2.47%)	1,425 (3.76%)	1,549 (3.85%)	1,609 (4.06%)

Housing Tenure

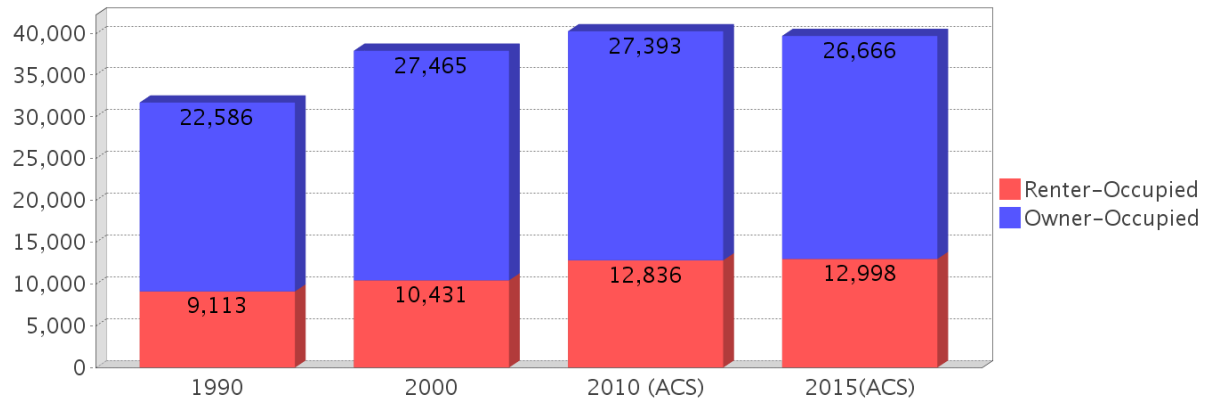

Median Housing Value Comparison

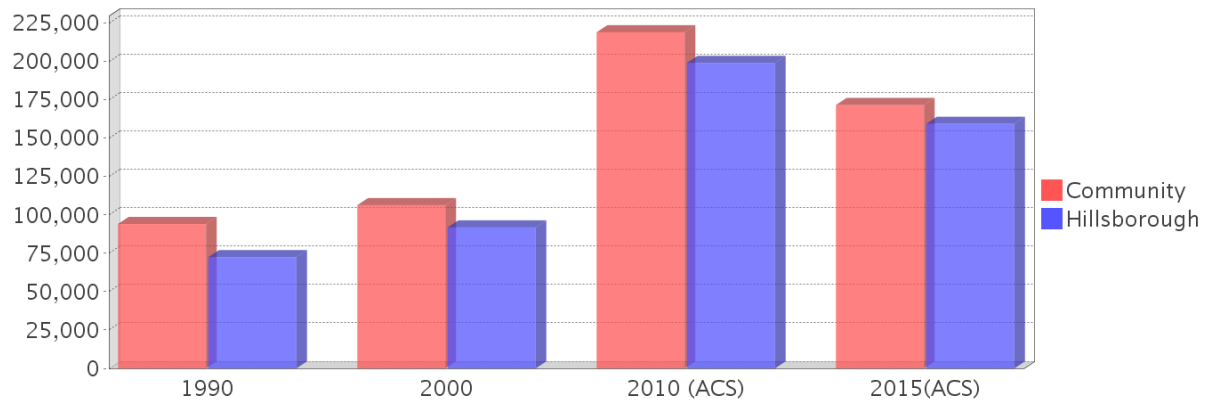

Occupied Units With No Vehicles Available

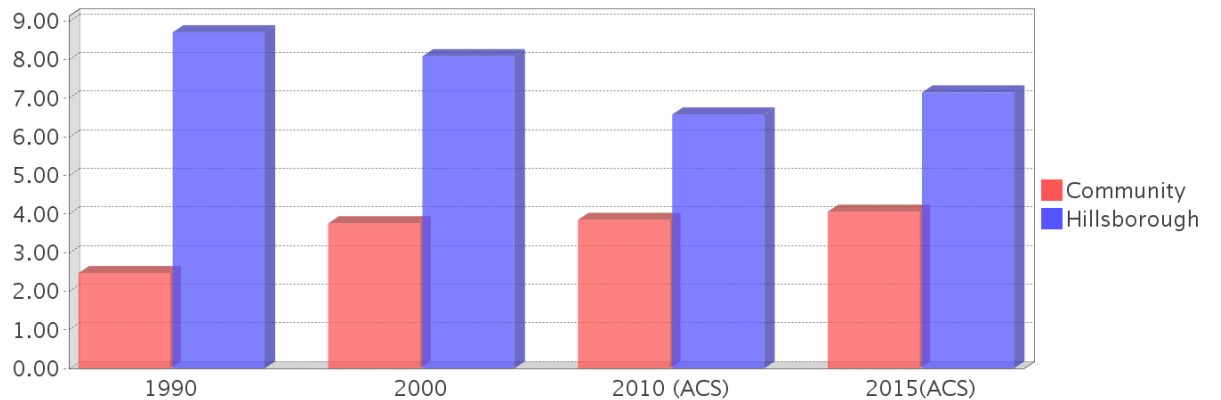

Existing Land Use

Land Use Type	Acres	Percentage
Acreage Not Zoned For Agriculture	267	1.26%
Agricultural	380	1.80%
Centrally Assessed	0	0.00%
Industrial	88	0.42%
Institutional	645	3.05%
Mining	0	0.00%
Other	108	0.51%
Public/Semi-Public	1,322	6.26%
Recreation	632	2.99%
Residential	12,136	57.46%
Retail/Office	1,278	6.05%
Row	7	0.03%
Vacant Residential	509	2.41%
Vacant Nonresidential	111	0.53%
Water	0	0.00%
Parcels With No Values	599	2.84%

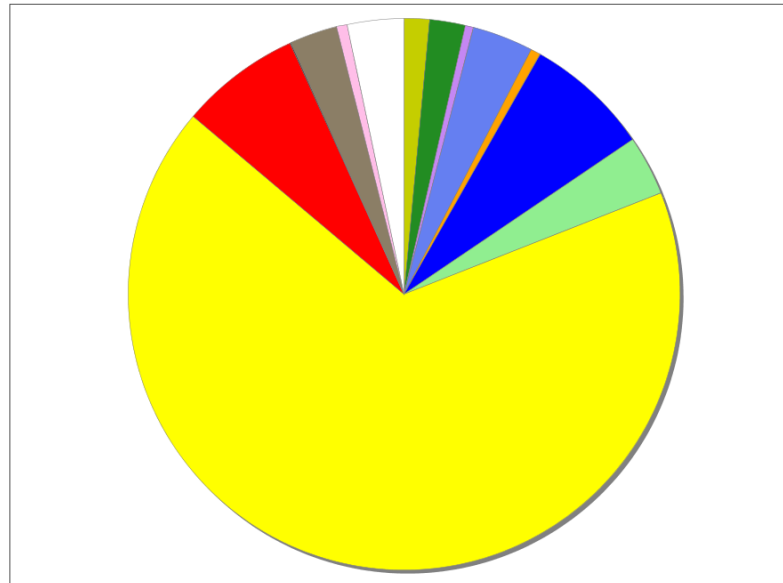

- Acreage Not Zoned For Agriculture
- Agricultural
- Centrally Assessed
- Industrial
- Institutional
- Mining
- Other
- Public/Semi-Public
- Recreation
- Residential
- Retail/Office
- Row
- Vacant Residential
- Vacant Nonresidential
- Water
- Parcels With No Values

Location Maps

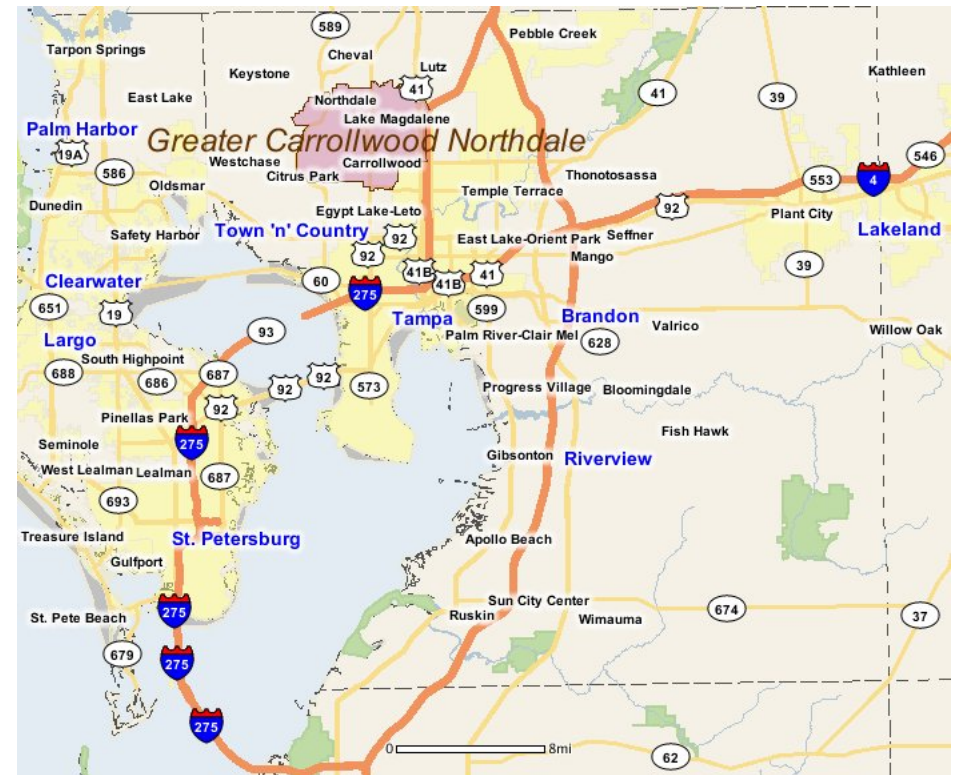
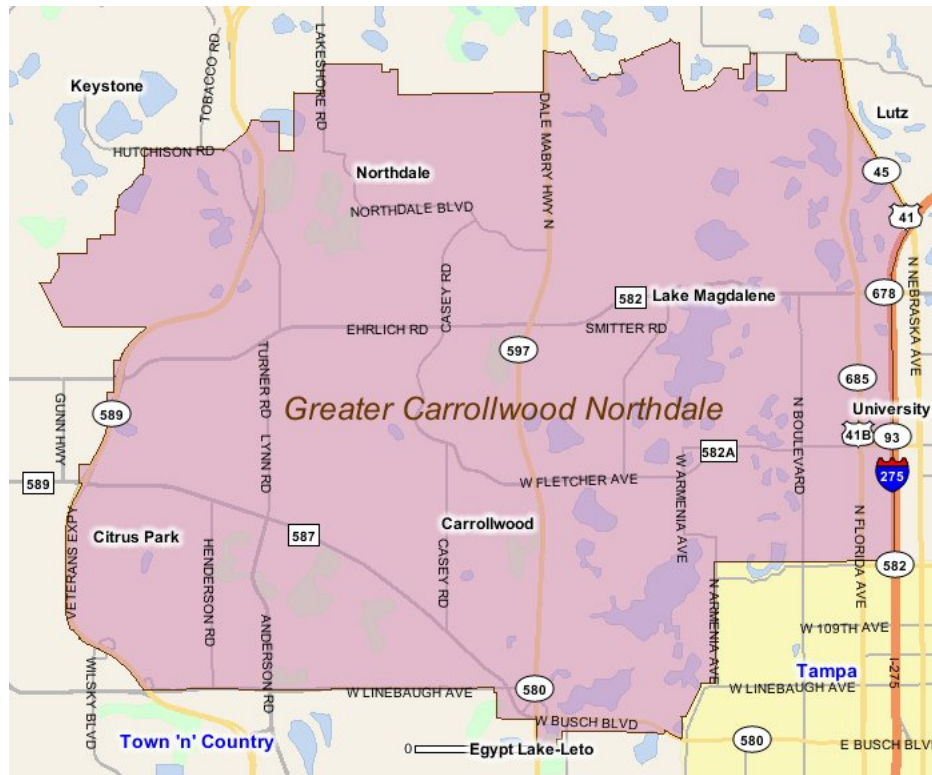

Community Facilities

The community facilities information below is useful in a variety of ways for environmental evaluations. These community resources should be evaluated for potential sociocultural effects, such as accessibility and relocation potential. The facility types may indicate the types of population groups present in the project study area. Facility staff and leaders can be sources of community information such as who uses the facility and how it is used. Additionally, community facilities are potential public meeting venues.

Assisted Housing (Points)

Facility Name	Address	Zip Code
HUNTERS RUN II	6402 ROYAL HUNT DRIVE	33625
HUNTERS RUN I	6402 ROYAL HUNT DRIVE	33625
CEDAR FOREST	12835 CEDAR FOREST DRIVE	33625
VILLAS AT NEWPORT LANDING	6240 AMERICAS CUP AVENUE	33625

Community Boundaries (User defined)

Facility Name
Northwest Hillsborough
Greater Carrollwood Northdale
Lutz
Citrus Park Village
Keystone Odessa

Community Centers (Points)

Facility Name	Address	Zip Code
PARALYZED VETERANS OF AMERICA FLORIDA GULF COAST CHAPTER	15435 N FLORIDA AVE	33613
BOY SCOUTS OF AMERICA - TAMPA	13228 N CENTRAL AVE	33612
KNIGHTS OF COLUMBUS 11138 - SAINT MARYS OF THE GROVE	15520 N BLVD	33613
YMCA - BOB SIERRA FAMILY CENTER	4029 NDALE BLVD	33624
NORTH LAKES COMMUNITY CENTER	2640 N LAKEVIEW DR	33618
JEWISH COMMUNITY CENTER	13009 COMMUNITY CAMPUS DR	33625
KNIGHTS OF COLUMBUS 11211	12708 N DALE MABRY HWY	33618
NORTH TAMPA LEAGUERETTES	1902 VILLAGE AVE S	33612

Cultural Centers (Points)

Facility Name	Address	Zip Code
TMP WORLDWIDE EXECUTIVE SEARCH LIBRARY	3903 NORTHDALE BLVD	33624
JIMMIE B KEEL REGIONAL LIBRARY	2902 W BEARSS AVE	33618
AMERICAN IMPERIAL CINEMAS	11778 N DALE MABRY HWY	33618
TAMPA PITCHER SHOW INC	14416 N DALE MABRY HWY	33618

Fire Stations (Points)

Facility Name	Address	Zip Code
COUNTRY PLACE FIRE DEPARTMENT STATION 42	5209 EHRlich RD	33624
NORTHDALE FIRE DEPARTMENT AND RESCUE STATION 41	15905 MAPLEDALE BLVD	33624
CHAPMAN FIRE DEPARTMENT AND RESCUE STATION 40	16304 N NEBRASKA AVE	33549
HENDERSON FIRE DEPARTMENT STATION 6	10110 HENDERSON RD	33625
TRANSCARE MEDICAL TRANSPORT	14901 CRISIS CENTER PLAZA	33613
CARROLLWOOD FIRE DEPARTMENT AND RESCUE STATION 19	13201 N DALE MABRY HWY	33618

Florida Parks and Recreational Facilities (Points)

Facility Name	Address	Zip Code
COUNTRY PLACE PARK	15728 COUNTRY LAKE DR	33624
DORSETT CIRCLE NEIGHBORHOOD PARK	DORSET CIR & N FOREST HILLS DR	33612
NORTHLAKES PARK	2640 N LAKEVIEW DR	33618

Facility Name	Address	Zip Code
CARROLLWOOD MEADOWS	13918 FARMINIGTON RD	33625
COUNTRY PLACE WEST	15821 HUTCHINSON RD	33624
RUSSELL PARK	13510 OLA AVE	33613
TIMBERLAN PARK	4905 TIMBERLAN ST	33624
MONTEREY LAKESIDE PARK	MONTEREY BLVD	33625
BEACON MEADOWS PARK	4910 GUNN HWY	33624
ROY HAYNES PARK	1902 S VILLAGE AVE	33612
HAMNER TOWER	13580 N BLVD	33613
NORTHDAL PARK	15550 SPRING PINE DR	33624
MICHAEL CHANDLER PARK	5445 PENTAIL CIR	33625
LOGAN GATE PARK	7374 MONTEREY BLVD	33625
ORANGE GROVE PARK	9630 ORANGE GROVE DR	33592
NORTHDAL SOCCER	5400 W NORTHDAL BLVD	33624
COUNTRY RUN PARK	12450 PEPPERFIELD DR	33624
HAMPTON PARK	HAMPTON BLVD & GUNN HWY	33624
COUNTRY PLACE PARK	4619 EHRlich RD	33624
ORIGINAL CARROLLWOOD PARK	11430 ORANGE GROVE DR	33618

Government Building

Facility Name	Address	Zip Code
U S POST OFFICE - NORTHDAL CARRIER ANNEX	5344 EHRlich RD	33624
FLORIDA DEPARTMENT OF HIGHWAY SAFETY AND MOTOR VEHICLES SERVICE CENTER	14755 N DALE MABRY HWY	33618
HILLSBOROUGH COUNTY SUPERVISOR OF ELECTIONS	12022 ANDERSON RD	33625
U S POST OFFICE - EHRlich	14910 N DALE MABRY HWY	33618
U S POST OFFICE - FOREST HILLS	11800 N FLORIDA AVE	33612
HILLSBOROUGH COUNTY PROPERTY APPRAISER	12086 ANDERSON RD	33625
U S POST OFFICE - CARROLLWOOD	12651 N DALE MABRY HWY	33618

Healthcare Facilities (Geocoded)

Facility Name	Address	Zip Code
CITRUS PARK MEDICAL CARE	6328 GUNN HIGHWAY	33625
BODY IMAGE LASER INSTITUTE NORTH	10010 N DALE MABRY HIGHWAY 120	33618
CARROLLWOOD CARE CENTER	15002 HUTCHINSON ROAD	33625
BMA OF FLORIDA INC (GUNN)	4553 GUNN HIGHWAY	33624
TAMPA SURGERY CENTER	13904 N DALE MABRY HIGHWAY, SUITE 100	33618
TAKE CARE HEALTH SERVICES	15602 DALE MABRY HIGHWAY	33618
PERICH CATERACT AND LASER SURGERY	11809 N DALE MABRY HIGHWAY	33618
RODRIGUEZ, ALBERT	3353 W BEARSS AVENUE	33618
MANOR CARE OF CARROLLWOOD INC	3030 W BEARSS AVENUE	33618
HEALTHPOINT MEDICAL GROUP FLETCHER	236 BEARSS VILLAGE 360	33613
TAMPA GENERAL HOSPITAL (DBA) TGMG FAMILY CARE CENT	13860 N DALE MABRY HIGHWAY	33618
INTERNAL MEDICINE ASSOC OF NORTH TAMPA	3665 MADACA LANE	33618
RIVERSIDE PAIN PHYSICIANS	3622 MADACA LANE	33618
FMC PA	16646 N DALE MABRY HIGHWAY	33618
WOMEN'S CARE FLORIDA LLC	3321 W BEARSS AVENUE	33618
SCHWEINSHAUT WALK IN AND FAMILY CARE	6502 GUNN HIGHWAY	33625
ALLCARE GENERAL MEDICAL CLINIC PA	14924 CASEY ROAD	33624
MEDEXPRESS URGENT CARE (DALE MABRY)	13856 N DALE MABRY HIGHWAY	33618
LANE, WALTER & FIGLILA, DONALD MD'S PA	13301 N DALE MABRY HIGHWAY	33618
PEDIATRIC HEALTH CARE ALLIANCE PA	6550 GUNN HIGHWAY	33625
NUCCI MEDICAL CENTER	6322 GUNN HIGHWAY	33625
SCUDDER LISA A DO PA	10004 N DALE MABRY HIGHWAY, SUITE 101	33618
SHILOH HEALTH LLC DBA SHILOH MEDICAL GROUP	10921 N DALEMABRY HIGHWAY	33618
FAST TRACK URGENT CARE CENTER	4505 GUNN HIGHWAY	33624
LYNN, LON D	3910 NORTHDAL BOULEVARD 206	33624
CARROLLWOOD DIALYSIS	14358 N DALE MABRY HIGHWAY	33618

Facility Name	Address	Zip Code
CARROLLWOOD INTERNAL MEDICINE	14003 N DALE MABRY HIGHWAY	33618
TAMPA BAY SURGERY CENTER INC	11811 N DALE MABRY HIGHWAY	33618
LOTUS PATH WELLNESS CENTER	3642 MADACA LANE	33618
MIND BODY SPIRIT CARE INC	3610 MADACA LANE	33618
SANTIAGO, YVONNE MD	16590 N DALE MABRY HIGHWAY	33618
HEALTHPOINT MEDICAL GROUP DALE MABRY	14499 N DALE MABRY HIGHWAY 230	33618
DOMINGUEZ JOSE C JR MD (MADACA)	3645 MADACA LANE	33618
BRIGHTON GARDENS TAMPA	16702 N DALE MABRY HIGHWAY	33618
PAIN MANAGEMENT OF TAMPA LLC	2901 W BUSCH BOULEVARD 807	33618
WOMEN'S CARE FLORIDA LLC	727 W FLETCHER AVENUE	33612
JSA MEDICAL GROUP - UNIVERSITY MEDICAL CARE	14701 N FLORIDA AVENUE	33613
CITRUS PARK SURGERY CENTER LLC	6326 GUNN HIGHWAY	33625
COTTAM, JOHN MD	14310 N DALE MABRY HIGHWAY, SUITE 180	33618
WESTCOAST FAMILY PRACTICE LLC	11018 N DALE MABRY HIGHWAY, SUITE 401	33618
SONKIN, ALEXANDER MD	11012 N DALE MABRY HIGHWAY 304	33618
PEDIATRIC PLACE	1338 W FLETCHER AVENUE	33612
REDMON, HENRY A MD PA	707 W FLETCHER AVENUE	33612
SHADY PALMS RETIREMENT HOME INC	14527 N FLORIDA AVENUE	33613
CITRUS PARK DERMATOLOGY PA	6540 GUNN HIGHWAY	33625
CITRUS PARK GYN	6516 GUNN HIGHWAY	33625
HEALTHPOINT MEDICAL GROUP LINEBAUGH	3954 PREMIER DRIVE N	33618
DOCTORS EXPRESS	6182 GUNN HIGHWAY	33625
VILLAGE FAMILY CLINIC	14807 TURNER ROAD	33624
FHPG CARROLLWOOD PRIMARY CARE	14310 N DALE MABRY HIGHWAY, SUITE 300	33618
ADVANCED PAIN MANAGEMENT CENTER VIPAL V KABARIA	13910 N DALE MABRY HIGHWAY, SUITE 1	33618
TAMPA BAY BONE & JOINT CENTER	11809 N DALE MABRY	33618
FMC INTERNAL MEDICINE	3665 MADACA LANE	33618
GUERRIERE, CILIO N MD	3333 W BEARSS AVENUE	33618
UNIVERSITY MEDICAL CENTER	13124 N FLORIDA AVENUE	33612
SHAH, VRAJESH MD PA	15953 N FLORIDA AVENUE	33549
NORTHDAL E FAMILY DOCTOR	3865 NORTHDAL E BOULEVARD	33624
FMC BORDERS TAMPA	12500 N DALE MABRY HIGHWAY	33618
PEDIATRIC HEALTH CARE ALLIANCE N CARROLWOOD	3638 MADACA LANE	33618
FLETCHER HEALTH AND REHABILITATION CENTER	518 W FLETCHER AVENUE	33612
FRANKS WELLNESS CLINIC	15511 N FLORIDA AVENUE, SUITE A2	33613
FAMILY MEDICAL CENTER OF TAMPA BAY	15511 N FLORIDA AVENUE 401	33613

Law Enforcement Facilities (Points)

Facility Name	Address	Zip Code
HILLSBOROUGH COUNTY SHERIFF'S OFFICE CARROLLWOOD COMMUNITY STATION	13146 DALE MABRY HWY N	33618
HILLSBOROUGH COUNTY SHERIFF'S OFFICE NORTHDAL E COMMUNITY STATION	15610 PREMIERE DR	33624
HILLSBOROUGH COUNTY SHERIFF'S OFFICE WEST CENTRAL COMMUNITY STATION	14905 CRISIS CENTER PZ	33613

Mobile Home Parks in Florida

Facility Name	Address	Zip Code
HI-PINES MHP	12224 N FLORIDA AVE	33602
DICKSON MHP #2	12737 N FLORIDA AVE	33612
LAKESHORE VILLA MHP	15401 LAKESHORE VILLA ST	33612
BEARSS PARK INC	1015 BEARSS AVE	33613
TYRONE VILLAGE	13610 N FLORIDA AVE	33613
GLEN OAKS MOBILE HOME PARK	12428 N FLORIDA AVE	33602
HALLIDAY MHP	12408 N FLORIDA AVE	33612
ROSE LAKE ESTATE MOBILE HOME PARK	14530 N FLORIDA AVENUE	33613
DICKSON MOBILE HOME PARK	12737 N FLORIDA AVE	33612
SIESTA MOBILE HOME COURT	14714 N FLORIDA AVE	33613

Facility Name	Address	Zip Code
MICHIGAN TRAILER PARK	12420 NORTH FLORIDA AVENUE	33612

Public and Private Schools (Points)

Facility Name	Address	Zip Code
HOPE CHRISTIAN SCHOOL	11450 FAITH CIRCLE	33625
TAMPA DAY SCHOOL	12606 HENDERSON ROAD	33625
HEBREW ACADEMY OF TAMPA	14908 PENNINGTON ROAD	33624
HUNTINGTON LEARNING CENTER- TAMPA	13911 N DALE MABRY HIGHWAY	33618
CARROLLWOOD DAY SCHOOL	1515 W BEARSS AVENUE	33613
BUCHANAN MIDDLE SCHOOL	1001 W BEARSS AVE	33613
BIBLE-BASED FELLOWSHIP CHRISTIAN ACADEMY	4903 EHRlich ROAD	33624
CARROLLWOOD LEARNING CENTER	3418 HANDY ROAD	33618
THE BROACH SCHOOL OF TAMPA	10512 N DALE MABRY HIGHWAY	33618
CARROLLWOOD ELEMENTARY SCHOOL	3516 MCFARLAND ROAD	33618
TAMPA COVENANT ACADEMY	13320 LAKE MAGDALENE BLVD	33618
LAKE MAGDALENE ELEMENTARY SCHOOL	2002 PINE LAKE DRIVE	33612
MILES ELEMENTARY SCHOOL	317 E 124TH AVE	33612
THE SALON PROFESSIONAL ACADEMY-TAMPA	4802 GUNN HWY SUITE 144	33624
MONTESSORI HOUSE DAY SCHOOL 1	5117 EHRlich ROAD	33624
CARROLLWOOD DAY SCHOOL	12606 CASEY ROAD	33618
ST PAUL CHILD ENRICHMENT	12708 N DALE MABRY HWY	33618
GAITHER HIGH SCHOOL AND ADULT/COMMUNITY CENTER	16200 N DALE MABRY HWY	33624
NORTHWEST ELEMENTARY SCHOOL	16438 HUTCHISON RD	33625
HILL MIDDLE SCHOOL	5200 EHRlich ROAD	33624
HILLEL SCHOOL OF TAMPA INC.	2020 W FLETCHER AVENUE	33613
GATEWAY CHRISTIAN ACADEMY	14200 N CENTRAL AVENUE	33613
NORTHSIDE CHRISTIAN ACADEMY	405 HAYES ROAD	33549
ESSRIG ELEMENTARY SCHOOL	13131 LYNN ROAD	33624
FAMILY LIFE ACADEMY	14814 N FLORIDA AVENUE	33613
CANNELLA ELEMENTARY SCHOOL	10707 NIXON ROAD	33624
HILLSDALE CHRISTIAN ACADEMY	6201 EHRlich ROAD	33625
CLAYWELL ELEMENTARY SCHOOL	4500 NORTHDALE BLVD	33624
INDEPENDENT DAY SCHOOL	12015 ORANGE GROVE DRIVE	33618
LAKE MAGDALENE UMC EARLY CHILDHOOD CENTER	2902 W FLETCHER AVENUE	33618
MONTESSORI EARLY LEARNING CENTER	3823 HUDSON LANE	33618
DOROTHY THOMAS CENTER	3215 NUNDY ROAD	33618
NORTHDALE LUTHERAN SCHOOL	15709 MAPLEDALE DRIVE	33624

Religious Centers (Points)

Facility Name	Address	Zip Code
SAINT MARK'S EPISCOPAL CHURCH	13312 CAIN ROAD	33625
GRACE LUTHERAN CHURCH ELCA	3714 WEST LINEBAUGH AVENUE	33618
DISCOVERY CHRISTIAN CHURCH	10902 NORTH ARMENIA AVENUE	33612
NORTH BOULEVARD ASSEMBLY OF GOD	14304 N BOULEVARD ST	33613
FIRST CHURCH OF THE NAZARENE	109 APRIL LANE	33613
CHINESE CHRISTIAN ALLIANCE CHURCH	312 E 127TH AVENUE	33612
ST MARYS CONVENT	15304 STONECREEK LN	33613
HILLSDALE BAPTIST CHURCH	6201 EHRlich ROAD	33625
CARROLLWOOD BAPTIST CHURCH	5395 EHRlich ROAD	33625
EXTRAORDINARY LIFE CHURCH	5808 LYNN ROAD	33624
WESTVIEW CHURCH	5251 EHRlich ROAD	33624
VILLAGE PRESBYTERIAN CHURCH	13115 S VILLAGE DRIVE	33618
FRIENDS OF CHABAD LOBOVITCH OF	14908 PENNINGTON ROAD	33624
NORTHDALE LUTHERAN CHURCH	15709 MAPLEDALE DRIVE	33624
PRO-CATHEDRAL CHURCH OF JESUS	14322 N BOULEVARD	33613
SPIRIT OF TRUTH MINISTRIES	12219 N FLORIDA AVENUE	33612
GATEWAY CHRISTIAN CENTER ASSEMBLY OF GOD	14200 NORTH CENTRAL AVENUE	33613
TRINITY PRESBYTERIAN CHURCH	14925 N BOULEVARD	33613

Facility Name	Address	Zip Code
BUCHANAN BAPTIST CHURCH	808 W BEARSS AVENUE	33613
ASSEMBLY OF GOD NORTHSIDE	16235 LAKE MAGDALENE BOULEVARD	33613
KINGDOM HALL OF JEHOVAHS WITNESSES	15208 BARBY AVENUE	33625
MESSIAH LUTHERAN CHURCH	14920 HUTCHISON ROAD	33625
NORTHWEST TAMPA CHURCH OF GOD	5131 GUNN HIGHWAY	33624
HOPE CHURCH PRESBYTERIAN	13902 N DALE MABRY HWY	33618
CHRISTIAN SCIENCE CHURCH & READING ROOM	11019 NORTH DALE MABRY HIGHWAY	33618
GRACEPOINTE COMMUNITY CHURCH	2650 NORTH LAKEVIEW DRIVE	33618
THE CHURCH OF JESUS CHRIST OF LATTER DAY SAINTS - TAMPA 3RD (YOUNG SINGLE ADULT) BRANCH	2120 WEST FLETCHER AVENUE	33612
LAKE CARROLL BAPTIST CHURCH	12012 NORTH ROME AVENUE	33612
CHURCH OF GOD MINISTRY OF JESUS CHRIST INTL	12720 N FLORIDA AV	33612
NEW LIFE UNITY CHURCH	13540 N FLORIDA AVENUE	33613
MARANATHA CHAPEL	15932 LAKE MAGDALENE BOULEVARD	33613
CHRIST APOSTOLIC CHURCH	10620 HENDERSON ROAD	33625
VISHNU MANDIR	5803 LYNN RD	33624
CONGREGATION KOL AMI	3919 MORAN ROAD	33618
TAMPA BAY COMMUNITY CHURCH	3315 W FLETCHER AVE	33618
BAHA'I FAITH	3112 NUNDY ROAD	33618
CHURCH OF CHRIST CITRUS PARK	5105 EHRlich ROAD	33624
BIBLE BASED FELLOWSHIP CHURCH	4903 EHRlich RD	33624
TAMPA BAY BAPTIST CHURCH	15402 CASEY ROAD	33624
LIFESPRING COMMUNITY CHURCH	914 W 131ST AVENUE	33612
JEHOVAH'S WITNESSES GREATER TAMPA - FOREST HILLS UNIVERSITY	11730 NORTH OLA AVENUE	33612
HOUSE OF GOD CASA DE DIOS	14021 N FLORIDA AV	33613
FAITH LUTHERAN CHURCH ELCA	12703 N FLORIDA AVENUE	33612
TAMPA BAY BAPTIST CONFERENCE CENTER	15601 LAKE MAGDALENE BLVD	33613
ABUNDANT PRAISE MINISTRIES	15937 FLORIDA AVE N	33549
SAINT PAUL CATHOLIC CHURCH	12708 NORTH DALE MABRY HIGHWAY	33618
BAY AREA COMMUNITY CHURCH	12401 ORANGE GROVE DR APT 1205	33618
LAKE MAGDALENE UNITED METHODIST CHURCH	2902 WEST FLETCHER AVENUE	33618
MINISTERIO ESCUDO DE LA FE	2901 W BUSCH BOULEVARD	33618
CONGREGATION BETH AM REFORM	2030 W FLETCHER AVE	33612
TABERNACLE OF GOD CHRISTIAN CHURCH	13302 LYNN RD	33625
MISSIONARY ASSEMBLIES OF GOD	10651 ANDERSON ROAD	33625
HINDU TEMPLE OF FLORIDA	5509 LYNN ROAD	33624
MORNINGSTAR CHURCH INC	16440 HUTCHISON RD	33556
ISLAMIC CENTER	4119 GUNN HIGHWAY # 27	33618
FOREST HILLS CHURCH OF THE NAZARENE	11723 MARJORY AVENUE	33612
CHRISTIAN GROWTH FELLOWSHIP	149 APRIL LANE	33613
OAKWOOD COMMUNITY CHURCH	11209 CASEY ROAD	33618
SAINT CHRISTOPHER'S EPISCOPAL CHURCH	13335 CASEY ROAD	33618
AGAPE LOVE MINISTRIES	4158 NORTHMEADOW CIRCLE	33618
TAMPA COVENANT CHURCH	13320 LAKE MAGDALENE BOULEVARD	33618
KOREAN REFORMED PRESBYTERIAN CHURCH	15120 PENNINGTON RD	33624
CARROLLWOOD BIBLE CHAPEL	15316 CASEY ROAD	33624
NORTH TAMPA GOSPEL HALL	12704 MARJORY AVENUE	33612
NORTHSIDE BIBLE CHURCH	405 HAYES ROAD	33549
SEVENTH-DAY ADVENTIST CHURCH CARROLLWOOD	10619 HENDERSON ROAD	33625
NORTHWEST COMMUNITY CHURCH	14913 HUTCHISON ROAD	33625
IGLESIA BAUTISTA HISPANA DE	2905 SMITTER ROAD	33618
NORTH TAMPA CHRISTIAN FELLOWSHIP	206 WEST 131ST AVENUE	33612
ST MARY'S CATHOLIC CHURCH	15520 NORTH BLVD	33613
CHURCH OF CHRIST NORTH BOULEVARD	14901 NORTH BOULEVARD	33613

US Census Places

Facility Name

Citrus Park

Tampa

University

Lutz

Northdale

Egypt Lake-Leto

Carrollwood

Lake Magdalene

Veteran Organizations and Facilities (Points)**Facility Name****Address****Zip Code**PARALYZED VETERANS OF AMERICA FLORIDA GULF
COAST CHAPTER

15435 N FLORIDA AVE

33613

Block Groups

The following Census Block Groups were used to calculate demographics for this report.

1990 Census Block Groups

120570114032, 120570115038, 120570114021, 120570114023, 120570115032, 120570114053, 120570113024, 120570112056, 120570112054, 120570112055, 120570115037, 120570112044, 120570114022, 120570119011, 120570111022, 120570111023, 120570112042, 120570112061, 120570114045, 120570113022, 120570113012, 120570111013, 120570112045, 120570112063, 120570112064, 120570115036, 120570114051, 120570118014, 120570115039, 120570113013, 120570113021, 120570112033, 120570112043, 120570114026, 120570119013, 120570112041, 120570111021, 120570111024, 120570114044, 120570114042, 120570114031, 120570115023, 120570114052, 120570115031, 120570113023, 120570113011, 120570113025, 120570111014, 120570111025, 120570114043, 120570115034, 120570115033, 120570115035, 120570114025, 120570113014, 120570112062

2000 Census Block Groups

120570114111, 120570114161, 120570114063, 120570114084, 120570113023, 120570113013, 120570119011, 120570111072, 120570112033, 120570108051, 120570114112, 120570115121, 120570114061, 120570115142, 120570114091, 120570114092, 120570112045, 120570110073, 120570115152, 120570114153, 120570114062, 120570114083, 120570114071, 120570114163, 120570115161, 120570112053, 120570112044, 120570112042, 120570112062, 120570114132, 120570115153, 120570114064, 120570118031, 120570111062, 120570113012, 120570119012, 120570113024, 120570114121, 120570114133, 120570114081, 120570114073, 120570113011, 120570111081, 120570111083, 120570110032, 120570114152, 120570114102, 120570114151, 120570114082, 120570114094, 120570113022, 120570113021, 120570112041, 120570112052, 120570111071, 120570114101, 120570114131, 120570114134, 120570114143, 120570115151, 120570114072, 120570112063, 120570112061, 120570112043, 120570114122, 120570114142, 120570114141, 120570115143, 120570114162, 120570114093, 120570115131, 120570115132, 120570113025, 120570111051, 120570112051, 120570111073, 120570108071

2010 Census Block Groups

120570114121, 120570114153, 120570115143, 120570115152, 120570115243, 120570118031, 120570119011, 120570113033, 120570113042, 120570111082, 120570114101, 120570114131, 120570115122, 120570115141, 120570114182, 120570115142, 120570114082, 120570114091, 120570114071, 120570114163, 120570115242, 120570111074, 120570113043, 120570114103, 120570114132, 120570114102, 120570114172, 120570115144, 120570115151, 120570114072, 120570115231, 120570119012, 120570112032, 120570111073, 120570111092, 120570112042, 120570112061, 120570114183, 120570114092, 120570112053, 120570112051, 120570112052, 120570111081, 120570114122, 120570114141, 120570114143, 120570114152, 120570114171, 120570114181, 120570113031, 120570111072, 120570111071, 120570114133, 120570114151, 120570115123, 120570114161, 120570114083, 120570113012, 120570113041, 120570112044, 120570112045, 120570112063, 120570112062, 120570114142, 120570114134, 120570114162, 120570115161, 120570115241, 120570111061, 120570112043, 120570114111, 120570114173, 120570114081, 120570113011, 120570113032, 120570112031, 120570112041, 120570110032

2015 Census Block Groups

120570114142, 120570114111, 120570114153, 120570115123, 120570114152, 120570115142, 120570114083, 120570115161, 120570112041, 120570114101, 120570114132, 120570114151, 120570114172, 120570115151, 120570114081, 120570114091, 120570113041, 120570112063, 120570114183, 120570114082, 120570115243, 120570114071, 120570113031, 120570119011, 120570119012, 120570111081, 120570114122, 120570114102, 120570115144, 120570115143, 120570118031, 120570115241, 120570115242, 120570113032, 120570112032, 120570111082, 120570114161, 120570114162, 120570115152, 120570115231, 120570111074, 120570113042,

120570111072, 120570111071, 120570114143, 120570114173, 120570115141, 120570114181, 120570113033, 120570112031, 120570112053, 120570111073, 120570111092, 120570112052, 120570112061, 120570112043, 120570114121, 120570114103, 120570115122, 120570114133, 120570114092, 120570112042, 120570110032, 120570114141, 120570114131, 120570114134, 120570114171, 120570114182, 120570114072, 120570114163, 120570111061, 120570113011, 120570113012, 120570113043, 120570112044, 120570112051, 120570112045, 120570112062

Data Sources

Area

The geographic area of the community based on a user-specified community boundary or area of interest (AOI) boundary.

Jurisdiction

Jurisdiction(s) includes local government boundaries that intersect the community or AOI boundary.

Demographic Data

Demographic data reported under the headings General Population Trends, Race and Ethnicity Trends, Age Trends, Income Trends, Educational Attainment Trends, Language Trends, and Housing Trends is from the U.S. Decennial Census (1990, 2000) and the American Community Survey (ACS) 5-year estimates from 2006-2010 and 2011-2015. The data was gathered at the block group level for user-specified community boundaries and AOIs, and at the county level for counties. Depending on the dataset, the data represents 100% counts (Census Summary File 1) or sample-based information (Census Summary File 3 or ACS).

About the Census Data:

User-specified community boundaries and AOIs do not always correspond precisely to block group boundaries. In these instances, adjustment of the geographic area and data for affected block groups is required to estimate the actual population. To improve the accuracy of such estimates in the SDR report, the census block group data was adjusted to exclude all census blocks with a population of two or fewer. These areas were eliminated from the corresponding years' block groups. Next, the portion of the block group that lies outside of the community or AOI boundary was removed. The demographics within each block group were then recalculated, assuming an equal area distribution of the population. Note that there may be areas where there is no population.

Use caution when comparing the 100% count data (Decennial Census) to the sample-based data (ACS). In any given year, about one in 40 or 2.5% of U.S. households will receive the ACS questionnaire. Over any five-year period, about one in eight households will receive the questionnaire, as compared to about one in six that received the long form questionnaire for the Decennial Census 2000. (Source: <http://mcdc.missouri.edu/pub/data/acs/Readme.shtml>) The U.S. Census Bureau provides help with this process:

http://www.census.gov/acs/www/guidance_for_data_users/comparing_2015/

Use caution when interpreting changes in Race and Ethnicity over time. Starting with the 2000 Decennial Census, respondents were given a new option of selecting one or more race categories. Also in 2000, the placement of the question about Hispanic origin changed, helping to increase responsiveness to the Hispanic-origin question. Because of these and other changes, the 1990 data on race and ethnicity are not directly comparable with data from later censuses. (Source: <http://www.census.gov/prod/2001pubs/c2kbr01-1.pdf>;
<http://www.census.gov/pred/www/rpts/Race%20and%20Ethnicity%20FINAL%20report.pdf>)

The "Minority" calculations are derived from Census and ACS data using both the race and ethnicity responses. On this report, "Minority" refers to individuals who list a race other than White and/or list their ethnicity as Hispanic/Latino. In other words, people who are multi-racial, any single race other than White, or Hispanic/Latino of any race are considered minorities.

Disability data is not included in the 2010 Decennial Census, or the 2006-2010 ACS. This data is available in the 2011-2015 ACS.

Because of changes made to the Census and ACS questions between 1990 and 2015, disability variables should not be compared from year to year. For example: 1) With the 1990 data the disabilities are listed as a "work disability" while this distinction is not made with 2000 or 2015 ACS data; 2) The 2015 ACS data includes the institutionalized population (e.g. persons in prisons and group homes), while this population is not included in 1990 or 2000; 3) the age groupings changed over the years.

Please take the following two concerns into account when viewing this data: 1) With the 1990 data the disabilities are listed as a "work disability" while this distinction is not made with 2000 or 2015 ACS data; 2) The 2015 ACS data includes the institutionalized population (e.g. persons in prisons and group homes), while this population is not included in 1990 or 2000.

The category Bachelor's Degree or Higher under the heading Educational Attainment Trends is a subset of the category High School Graduate or Higher.

Income of households. This includes the income of the householder and all other individuals 15 years old and over in the household, whether they are related to the householder or not. Because many households consist of only one person, average household income is usually less than average family income.

Income of families. In compiling statistics on family income, the incomes of all members 15 years old and over related to the householder are summed and treated as a single amount.

Age Trends median age for 1990 is not available.

Land Use Data

The Land Use information Indicates acreages and percentages for the generalized land use types used to group parcel-specific, existing land use assigned by the county property appraiser office according to the Florida Department of Revenue land use codes.

Community Facilities Data

- Assisted Rental Housing Units - Identifies multifamily rental developments that receive funding assistance under federal, state, and local government programs to offer affordable housing as reported by the Shimberg Center for Housing Studies, University of Florida.
- Mobile Home Parks - Identifies approved or acknowledged mobile home parks reported by the Florida Department of Business and Professional Regulation and Florida Department of Health.
- Migrant Camps - Identifies migrant labor camp facilities inspected by the Florida Department of Health.
- Group Care Facilities - Identifies group care facilities inspected by the Florida Department of Health.
- Community Center and Fraternal Association Facilities - Identifies facilities reported by multiple sources.
- Law Enforcement Correctional Facilities - Identifies facilities reported by multiple sources.
- Cultural Centers - Identifies cultural centers including organizations, buildings, or complexes that promote culture and arts (e.g., aquariums and zoological facilities; arboreta and botanical gardens; dinner theaters; drive-ins; historical places and services; libraries; motion picture theaters; museums and art galleries; performing arts centers; performing arts theaters; planetariums; studios and art galleries; and theater producers stage facilities) reported by multiple sources.
- Fire Department and Rescue Station Facilities - Identifies facilities reported by multiple sources.
- Government Buildings - Identifies local, state, and federal government buildings reported by multiple sources.
- Health Care Facilities - Identifies health care facilities including abortion clinics, dialysis clinics, medical doctors, nursing homes, osteopaths, state laboratories/clinics, and surgicenters/walk-in clinics reported by the Florida Department of Health.
- Hospital Facilities - Identifies hospital facilities reported by multiple sources.
- Law Enforcement Facilities - Identifies law enforcement facilities reported by multiple sources.

- Parks and Recreational Facilities - Identifies parks and recreational facilities reported by multiple sources.
- Religious Center Facilities - Identifies religious centers including churches, temples, synagogues, mosques, chapels, centers, and other types of religious facilities reported by multiple sources.
- Private and Public Schools - Identifies private and public schools reported by multiple sources.
- Social Service Centers - Identifies social service centers reported by multiple sources.
- Veteran Organizations and Facilities

Hillsborough County Demographic Profile

General Population Trends - Hillsborough

Description	1990	2000	2010 (ACS)	2015(ACS)
Total Population	834,054	998,948	1,200,236	1,302,884
Total Households	324,872	391,357	462,447	486,078
Average Persons per Acre	1.216	1.458	1.751	1.90
Average Persons per Household	2.567	2.508	3.00	2.64
Average Persons per Family	3.106	3.156	3.262	3.375
Males	406,217	488,596	585,512	635,632
Females	427,837	510,352	614,724	667,252

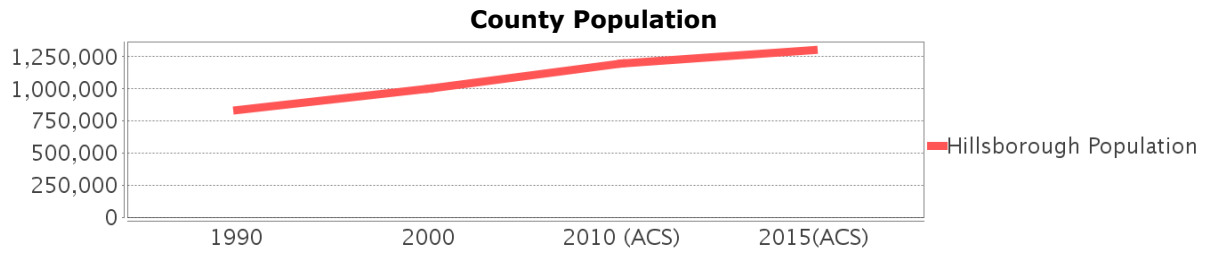

Race and Ethnicity Trends - Hillsborough

Description	1990	2000	2010 (ACS)	2015(ACS)
White Alone	690,352 (82.77%)	750,497 (75.13%)	890,392 (74.18%)	926,752 (71.13%)
Black or African American Alone	110,283 (13.22%)	147,966 (14.81%)	196,352 (16.36%)	216,735 (16.64%)
Native Hawaiian and Other Pacific Islander Alone	(NA)	540 (0.05%)	773 (0.06%)	1,061 (0.08%)
Asian Alone	11,093 (1.33%)	21,571 (2.16%)	40,285 (3.36%)	48,093 (3.69%)
American Indian or Alaska Native Alone	2,454 (0.29%)	4,175 (0.42%)	5,523 (0.46%)	4,665 (0.36%)
Some Other Race Alone	19,586 (2.35%)	46,587 (4.66%)	39,276 (3.27%)	64,340 (4.94%)
Claimed 2 or More Races	(NA)	27,612 (2.76%)	27,635 (2.30%)	41,238 (3.17%)
Hispanic or Latino of Any Race	106,908 (12.82%)	179,637 (17.98%)	286,394 (23.86%)	339,540 (26.06%)
Not Hispanic or Latino	727,146 (87.18%)	819,311 (82.02%)	913,842 (76.14%)	963,344 (73.94%)
Minority	568,661 (68.18%)	366,644 (36.70%)	568,661 (47.38%)	627,917 (48.19%)

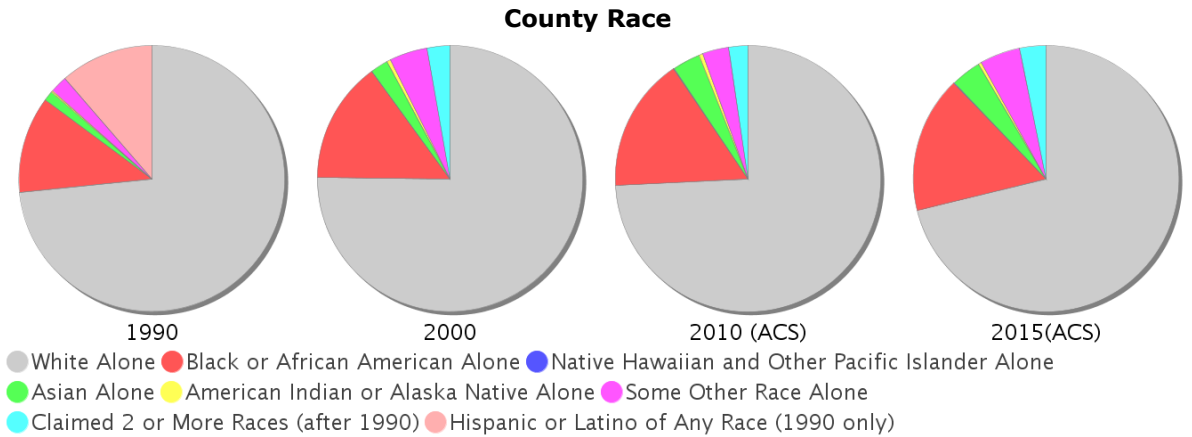

Age Trends - Hillsborough

Description	1990	2000	2010 (ACS)	2015(ACS)
Under Age 5	7.30%	6.77%	6.70%	6.39%
Ages 5-17	16.95%	18.46%	17.66%	16.84%
Ages 18-21	5.96%	5.33%	5.91%	5.71%
Ages 22-29	14.20%	11.31%	11.83%	11.72%
Ages 30-39	17.39%	16.38%	13.93%	13.78%
Ages 40-49	12.95%	15.22%	15.18%	14.09%
Ages 50-64	13.00%	14.57%	17.23%	18.77%
Age 65 and Over	12.25%	11.96%	11.56%	12.71%
-Ages 65-74	7.41%	6.46%	6.21%	7.19%
-Ages 75-84	3.83%	4.20%	3.87%	3.87%
-Age 85 and Over	1.00%	1.29%	1.48%	1.65%
Median Age	NA	35	36	37

Percentage Population by Age Group

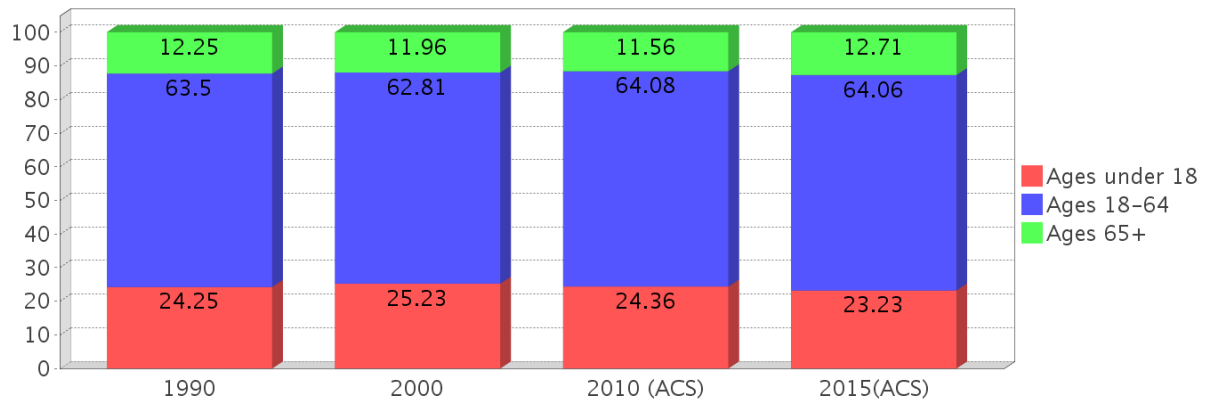

Income Trends - Hillsborough

Description	1990	2000	2010 (ACS)	2015(ACS)
Median Household Income	\$28,477	\$40,663	\$49,536	\$50,579
Median Family Income	\$33,645	\$48,223	\$59,886	\$61,262
Population below Poverty Level	13.29%	12.51%	14.17%	16.97%
Households below Poverty Level	12.66%	11.50%	13.11%	15.45%
Households with Public Assistance Income	6.07%	3.01%	2.06%	3.18%

Income Trends

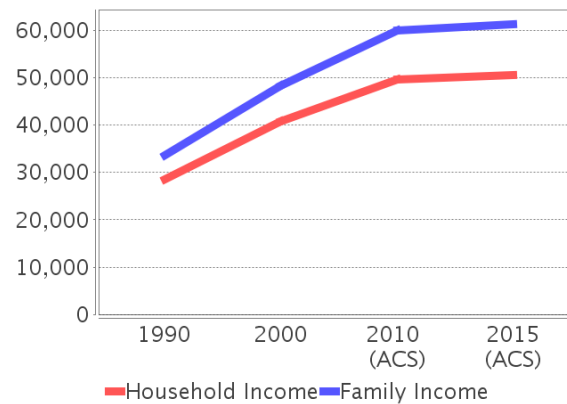

Poverty and Public Assistance

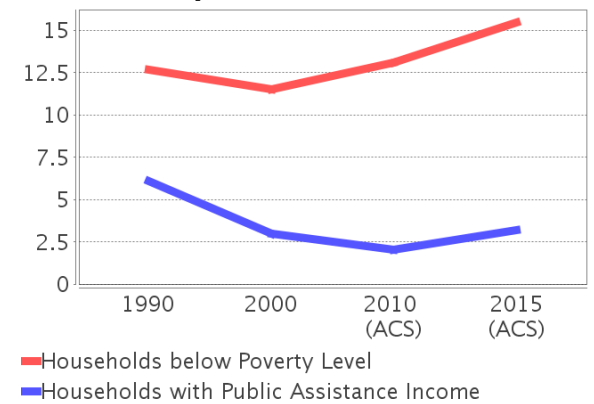

Disability Trends - Hillsborough

See the Data Sources section below for an explanation about the differences in disability data among the various years.

Description	1990	2000	2010 (ACS)	2015(ACS)
Population 16 To 64 Years with a disability	48,345 (7.57%)	136,465 (14.85%)	NA (NA)	NA (NA)
Population 20 To 64 Years with a disability	NA (NA)	NA (NA)	NA (NA)	79,106 (9.96%)

Educational Attainment Trends - Hillsborough

Age 25 and Over

Description	1990	2000	2010 (ACS)	2015(ACS)
Less than 9th Grade	48,247	41,209	41,965	43,073
9th to 12th Grade, No Diploma	84,751	84,574	69,127	66,133
High School Graduate or Higher	412,022	528,058	672,988	762,685
Bachelor's Degree or Higher	110,070	164,109	226,113	266,437

Language Trends - Hillsborough

Age 5 and Over

Description	1990	2000	2010 (ACS)	2015(ACS)
Speaks English Well	23,611	39,227	54,355	50,719
Speaks English Not Well	NA	28,250	39,803	44,487
Speaks English Not at All	NA	13,819	19,950	24,627
Speaks English Not Well or Not at All	20,956	42,069	59,753	69,114

Housing Trends - Hillsborough

Description	1990	2000	2010 (ACS)	2015(ACS)
Total	367,740	425,962	526,016	549,024
Units per Acre	0.536	0.622	0.768	0.80
Single-Family Units	200,373	260,157	330,155	345,207
Multi-Family Units	87,418	122,837	153,087	161,555
Mobile Home Units	34,499	42,063	42,158	41,562
Owner-Occupied Units	204,966	251,023	292,728	284,285
Renter-Occupied Units	119,906	140,334	169,719	201,793
Vacant Units	42,868	34,605	63,569	62,946
Median Housing Value	\$72,400	\$91,800	\$198,900	\$159,200
Occupied Housing Units w/No Vehicle	28,289 (8.71%)	31,680 (8.09%)	30,440 (6.58%)	34,742 (7.15%)

Housing Tenure

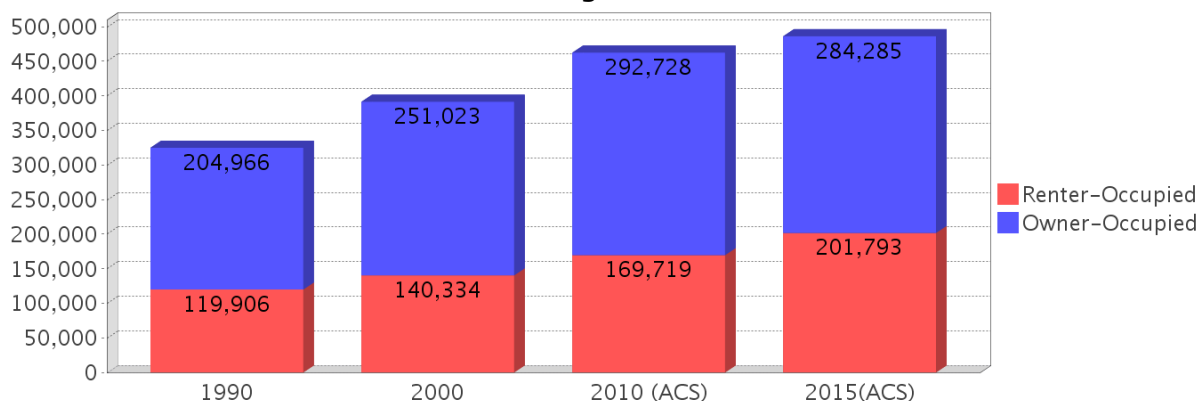

County Data Sources

Demographic data reported is from the U.S. Decennial Census (1990, 2000) and the American Community Survey (ACS) 5-year estimates from 2006-2010 and 2011-2015. The data was gathered at the county level. Depending on the dataset, the data represents 100% counts (Census Summary File 1) or sample-based information (Census Summary File 3 or ACS).

About the Census Data:

Use caution when comparing the 100% count data (Decennial Census) to the sample-based data (ACS). In any given year, about one in 40 or 2.5% of U.S. households will receive the ACS questionnaire. Over any five-year period, about one in eight households will receive the questionnaire, as compared to about one in six that received the long form questionnaire for the Decennial Census 2000. (Source: <http://mcdc.missouri.edu/pub/data/acs/Readme.shtml>) The U.S. Census Bureau provides help with this process:

http://www.census.gov/acs/www/guidance_for_data_users/comparing_2015/

Use caution when interpreting changes in Race and Ethnicity over time. Starting with the 2000 Decennial Census, respondents were given a new option of selecting one or more race categories. Also in 2000, the placement of the question about Hispanic origin changed, helping to increase responsiveness to the Hispanic-origin question. Because of these and other changes, the 1990 data on race and ethnicity are not directly comparable with data from later censuses. (Source: <http://www.census.gov/prod/2001pubs/c2kbr01-1.pdf>;
<http://www.census.gov/pred/www/rpts/Race%20and%20Ethnicity%20FINAL%20report.pdf>)

The "Minority" calculations are derived from Census and ACS data using both the race and ethnicity responses. On this report, "Minority" refers to individuals who list a race other than White and/or list their ethnicity as Hispanic/Latino. In other words, people who are multi-racial, any single race other than White, or Hispanic/Latino of any race are considered minorities.

Disability data is not included in the 2010 Decennial Census, or the 2006-2010 ACS. This data is available in the 2011-2015 ACS.

Because of changes made to the Census and ACS questions between 1990 and 2015, disability variables should not be compared from year to year. For example: 1) With the 1990 data the disabilities are listed as a "work disability" while this distinction is not made with 2000 or 2015 ACS data; 2) The 2015 ACS data includes the institutionalized population (e.g. persons in prisons and group homes), while this population is not included in 1990 or 2000; 3) the age groupings changed over the years.

Please take the following two concerns into account when viewing this data: 1) With the 1990 data the disabilities are listed as a "work disability" while this distinction is not made with 2000 or 2015 ACS data; 2) The 2015 ACS data includes the institutionalized population (e.g. persons in prisons and group homes), while this population is not included in 1990 or 2000.

source:

<https://www.census.gov/people/disability/methodology/acs.html>

<https://www.census.gov/population/www/cen2000/90vs00/index.html>

The category Bachelor's Degree or Higher under the heading Educational Attainment Trends is a subset of the category High School Graduate or Higher.

Metadata

- Community and Fraternal Centers https://etdmpub.florida-etat.org/metadata/gc_communitycenter.htm
- Correctional Facilities in Florida https://etdmpub.florida-etat.org/metadata/gc_correctional.htm
- Cultural Centers in Florida https://etdmpub.florida-etat.org/metadata/gc_culturecenter.htm
- Fire Department and Rescue Station Facilities in Florida https://etdmpub.florida-etat.org/metadata/gc_firestat.htm
- Local, State, and Federal Government Buildings in Florida https://etdmpub.florida-etat.org/metadata/gc_govbuild.htm
- Florida Health Care Facilities https://etdmpub.florida-etat.org/metadata/gc_health.htm
- Hospital Facilities in Florida https://etdmpub.florida-etat.org/metadata/gc_hospitals.htm
- Law Enforcement Facilities in Florida https://etdmpub.florida-etat.org/metadata/gc_lawenforce.htm
- Florida Parks and Recreational Facilities https://etdmpub.florida-etat.org/metadata/gc_parks.htm
- Religious Centers https://etdmpub.florida-etat.org/metadata/gc_religion.htm
- Florida Public and Private Schools https://etdmpub.florida-etat.org/metadata/gc_schools.htm
- Social Service Centers https://etdmpub.florida-etat.org/metadata/gc_socialservice.htm
- Assisted Rental Housing Units in Florida https://etdmpub.florida-etat.org/metadata/gc_assisted_housing.htm
- Group Care Facilities <https://etdmpub.florida-etat.org/metadata/groupcare.htm>
- Mobile Home Parks in Florida https://etdmpub.florida-etat.org/metadata/gc_mobilehomes.htm
- Migrant Camps in Florida <https://etdmpub.florida-etat.org/metadata/migrant.htm>
- Veteran Organizations and Facilities https://etdmpub.florida-etat.org/metadata/gc_veterans.htm
- Generalized Land Use - Florida DOT District 7 https://etdmpub.florida-etat.org/metadata/d7_lu_gen.htm
- Census Block Groups in Florida https://etdmpub.florida-etat.org/metadata/e2_cenacs_cci.htm
- 1990 Census Block Groups in Florida https://etdmpub.florida-etat.org/metadata/e2_cenblkgrp_1990_cci.htm
- 2000 Census Block Groups in Florida https://etdmpub.florida-etat.org/metadata/e2_cenblkgrp_2000_cci.htm
- 2010 Census Block Groups in Florida https://etdmpub.florida-etat.org/metadata/e2_cenblkgrp_2010_cci.htm